

**D WINDOW D**  
3/8" = 1'-0"

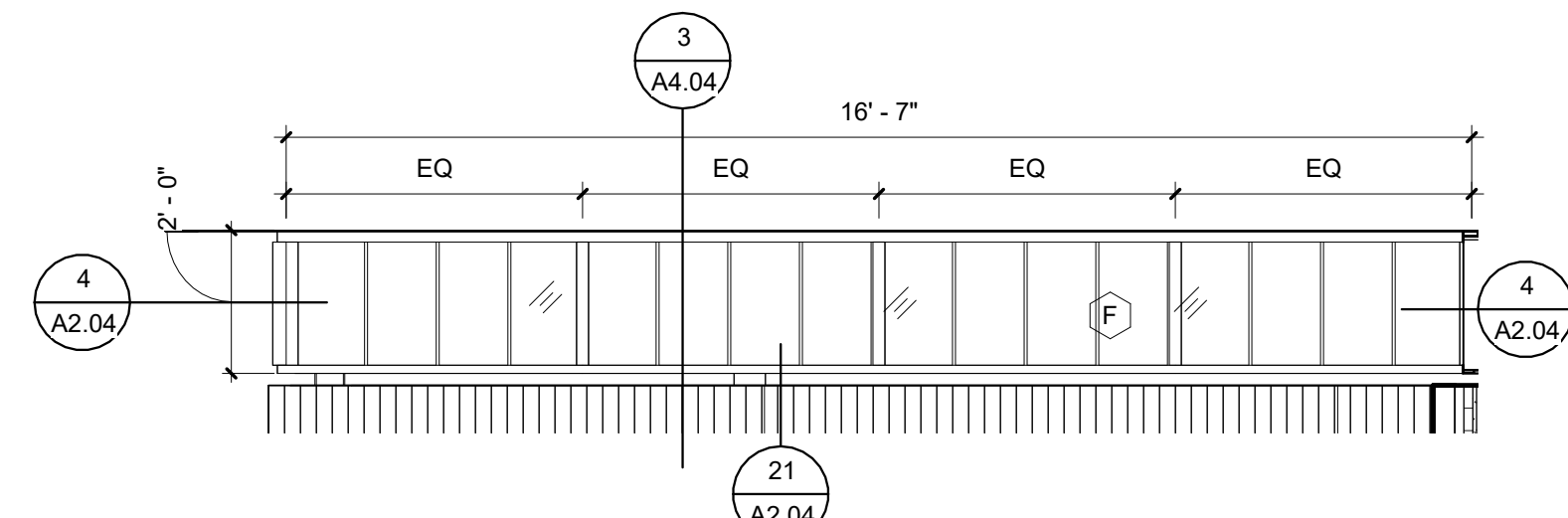

**F WINDOW F**  
3/8" = 1'-0"

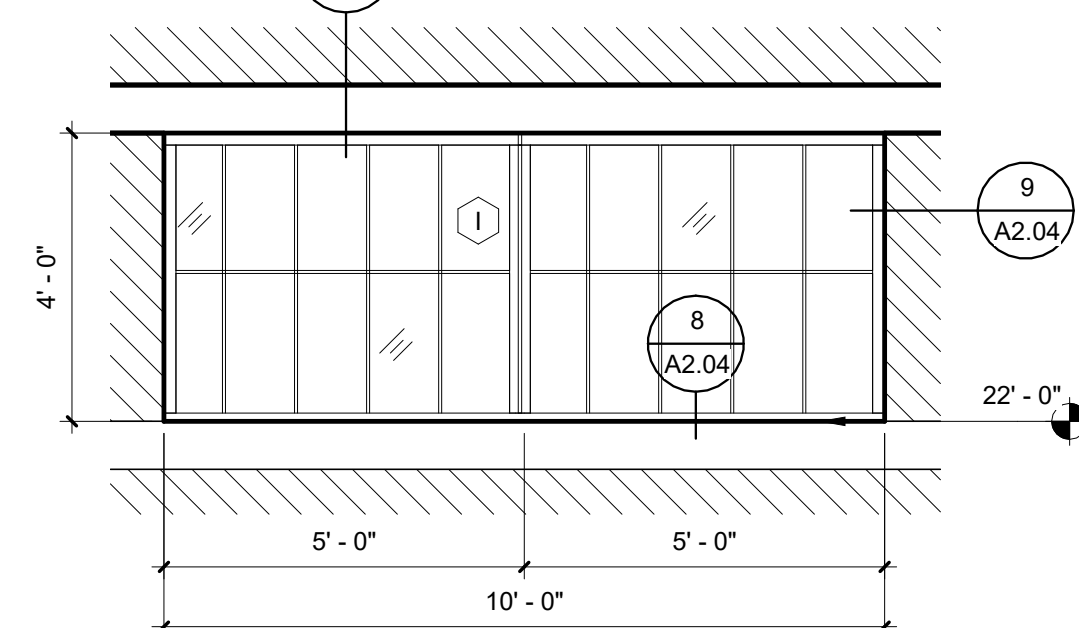

1 WINDOW 1  
3/8" = 1'-0"

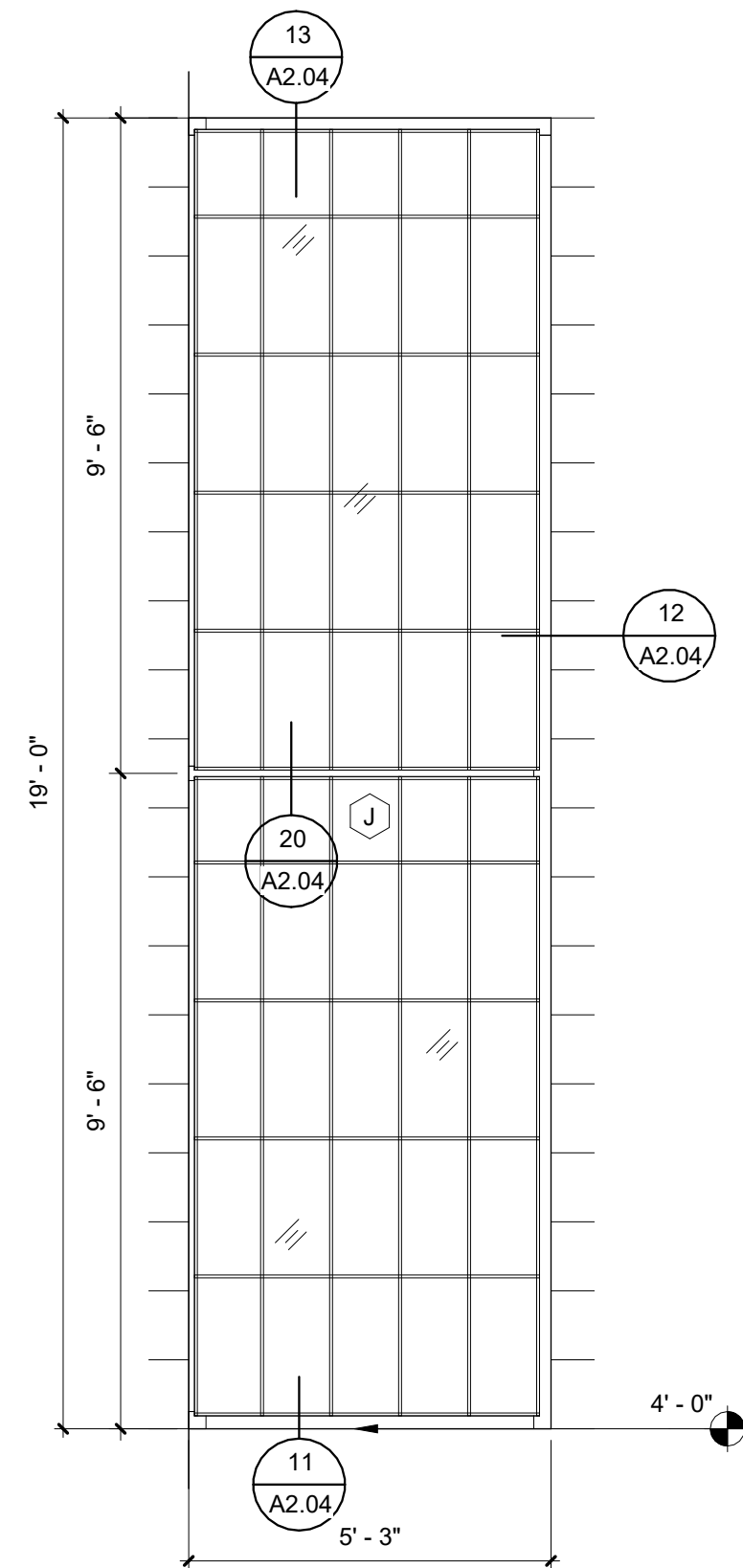

**J WINDOW J**  
3/8" = 1'-0"

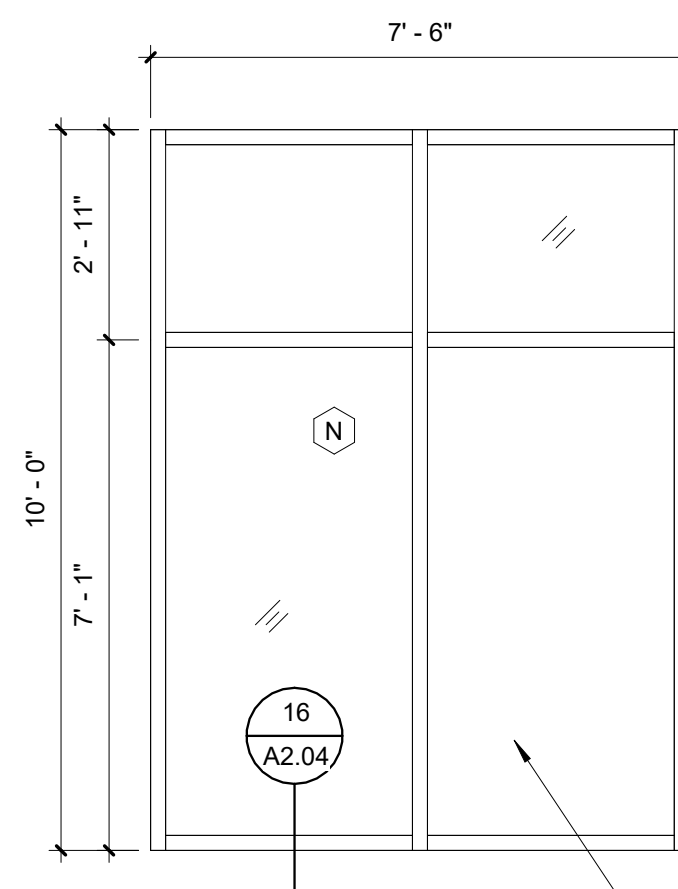

**WINDOW N**  
3/8" = 1'-0" | RE:1/X

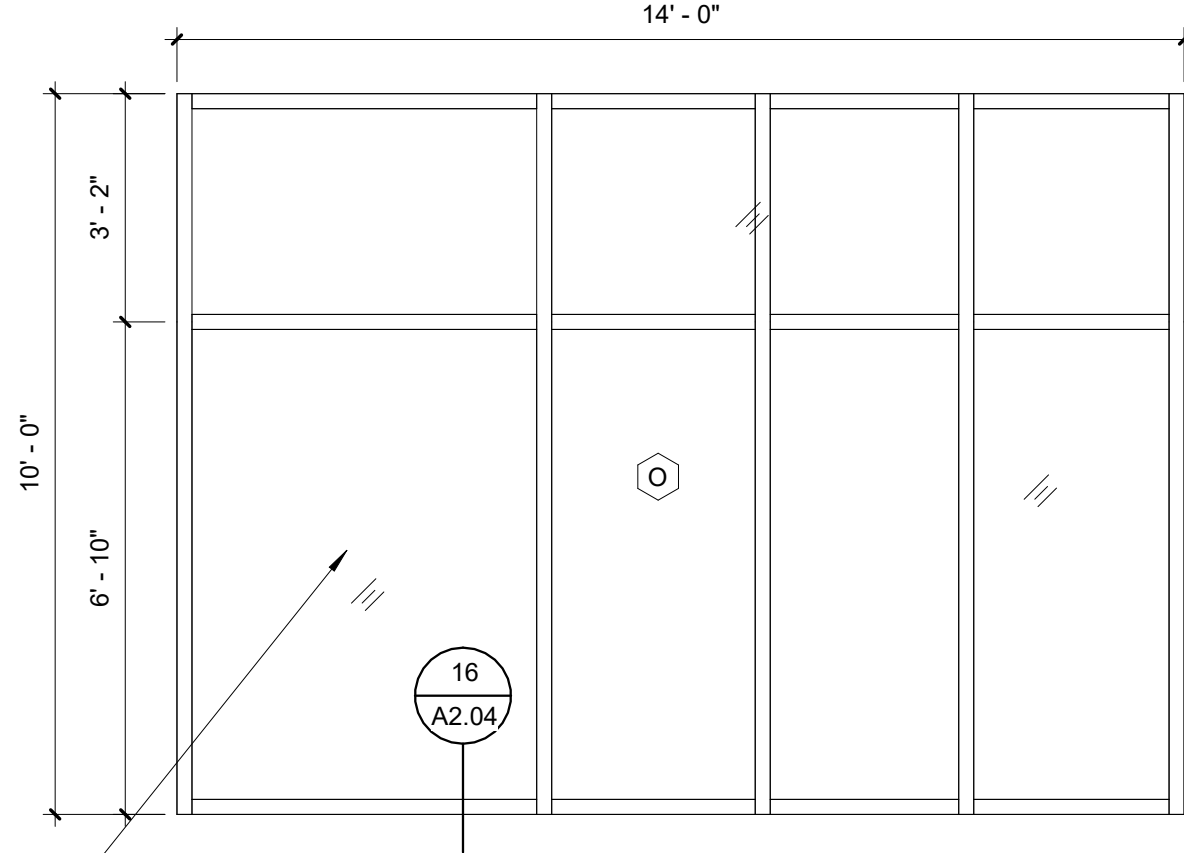

**WINDOW O**  
3/8" = 1'-0" | RE:1/X

ALL PARTIES SHOULD BE AWARE THAT COMPLETING THESE PENETRATIONS WILL REQUIRE CAREFUL COORDINATION OF MEANS AND METHODS. SPECIFICALLY, WOOD TEMPLATES MUST FIRST BE FABRICATED AND SET IN PLACE AT EACH PENETRATION LOCATION PRIOR TO GLASS INSTALLATION. ONCE PROPERLY INSTALLED, THESE TEMPLATES WILL NEED TO BE REMOVED, THE GLASS CUT PRECISELY TO MATCH THE PENETRATIONS, AND THEN THE GLASS REINSTALLED TO ACHIEVE THE REQUIRED FIT AND FINISH. THIS PROCESS SHOULD BE ANTICIPATED AND ACCOUNTED FOR IN BOTH SCHEDULE AND MANPOWER PLANNING SO THERE ARE NO MISUNDERSTANDINGS AS WORK PROGRESSES.

1. ALL TRANSLUCENT WINDOWS SHALL BYPASS STRUCTURAL STEEL COLUMNS WITHIN WALLS TO MAINTAIN A CONTINUOUS, CONSISTENT APPEARANCE. WINDOWS SHALL NOT TERMINATE AT EACH COLUMN.
2. FIELD VERIFY ALL WINDOW OPENINGS BEFORE FABRICATION AND INSTALLATION.

4m

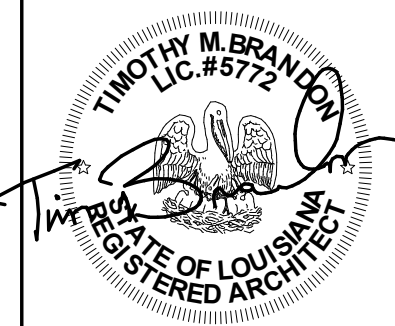

507 Filhiol Ave, Monroe, LA 71203

No.	Description	Date

## A2.03

DESCRIPTION:

---

WINDOW  
SCHEDULE